

□□□ = □□□□

1st ALTO

"AROUND THE WORLD"

(Vocal)

(48 BPM)

UNIS *f*

ENS

(A)

(B)

UNIS *mf*

ENS

(D)

(C)

LEAD

UNIS *f*

(E)

ENS

(F)

(S)

HALF TEMPO

(H)

LEAD

LEAD

UNIS *f*

ENS

3

3

UNIS

ENS *f*

2nd Alto || AROUND THE WORLD (VOCAL)

IS TENOR "AROUND THE WORLD (Vocal)"

1
2nd Tenor "AROUND THE WORLD" (Vocal)

UNIS *f*

ENS

(A)

UNIS *mf*

(B)

ENS

(C)

UNIS *f*

(D)

ENS

(E)

(F)

HALF TEMPO

(G)

UNIS

ENS

UNIS

BARI

"AROUND THE WORLD"

SSS TP1 "AROUND THE WORLD" (VOCAL)

8VA UNIS LOCO

(B) UNIS LEAD

(D) LEAD UNIS

LEAD UNIS

LEAD UNIS

(S) UNIS HALF TEMPO (H) LEAD

UNIS

LEAD UNIS

UNIS LEAD

2nd TRP "AROUND THE WORLD" (VOCAL)

([] = [])

3rd Trp

"AROUND THE WORLD" (Vocal)

17

UNIS

HALF TEMPO

UNIS

ENS

4/4 TPR "AROUND THE WORLD (VOCAL)"

1st Trombone *ROUND THE WORLD (Vocal)*

TRMS

mus f
A

B

C

D

E

F

HALE TEMPO

2nd TROMB "AROUND THE WORLD" (VOCAL)

3rd Tromb

"AROUND THE WORLD" (Vocal)

ENS

B

D

E

F

G

HAIR TEMPO

UNIS

UNIS ENS II

4th TRONS (Bass) "A ROUND THE WORLD" (Vocal)

- Staff 2: "ENS" and "TRONS" with arrows pointing to specific notes.
- Staff 3: A circled letter "A" at the beginning.
- Staff 4: A circled letter "B" at the beginning.

At the bottom of the page, the words "UNIS" and "ENS" are written again, possibly indicating the end of the piece or a specific section.

PIANO 11
AROUND THE WORLD 11 (Vocal)

48 BPM (4)

BASS

" AROUND THE WORLD " (vocals)

4/8 bpm

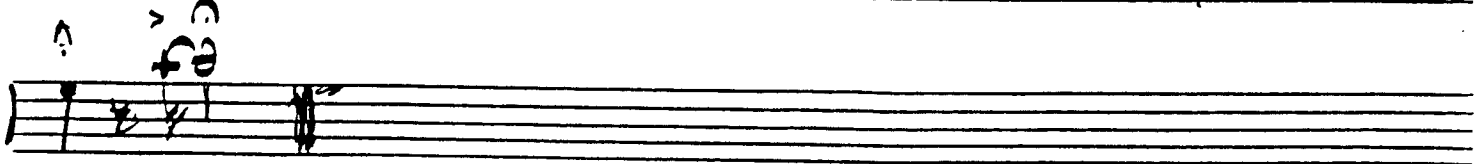
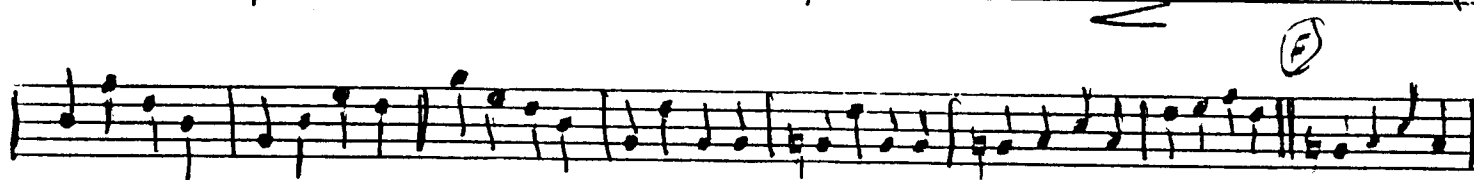
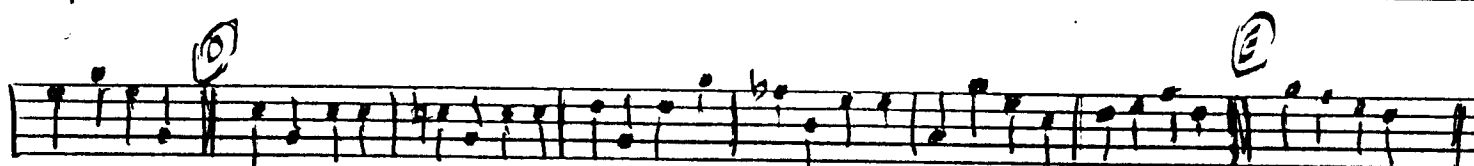
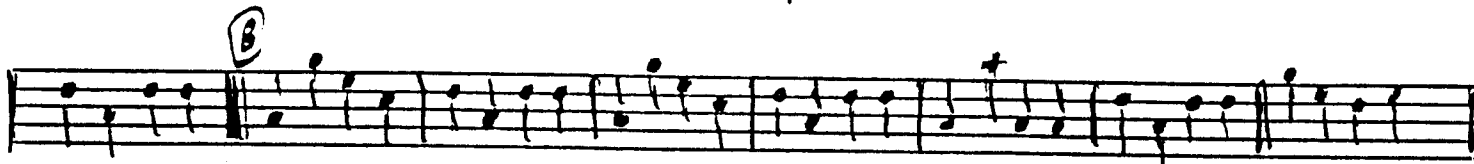
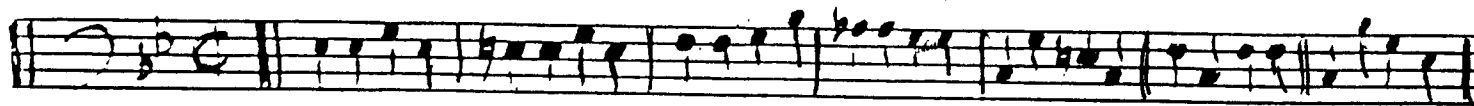

To 1/2 tempo

HALF TEMPO

UNIS

48 BPM

Drums

Around the World (Vocal)

PIANO

AROUND THE WORLD (Vocal)

48 BPM (4)

HALF TEMPO

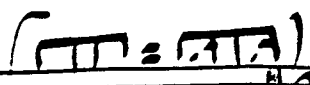

VOCAL "AROUND THE WORLD"

8 BAR INTRO

Vocal (2)

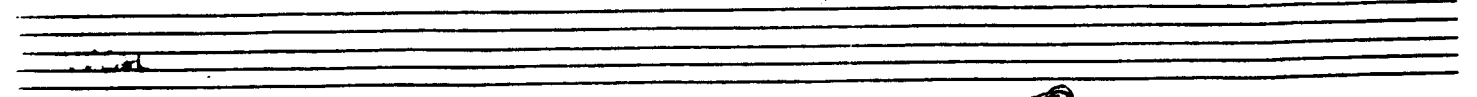

 Chords: Dm11, Dm7, F#11, Eb13, D9, Db9.
 A circled 'E' is written above the staff.

 Includes a circled '4' and a box labeled 'HARD TEMPO'.
 Chords: Em7, A6, D9, F#9.

 Chords: Em7, Bb7, A13, D9, F#9.

Small musical staff at the bottom left corner.